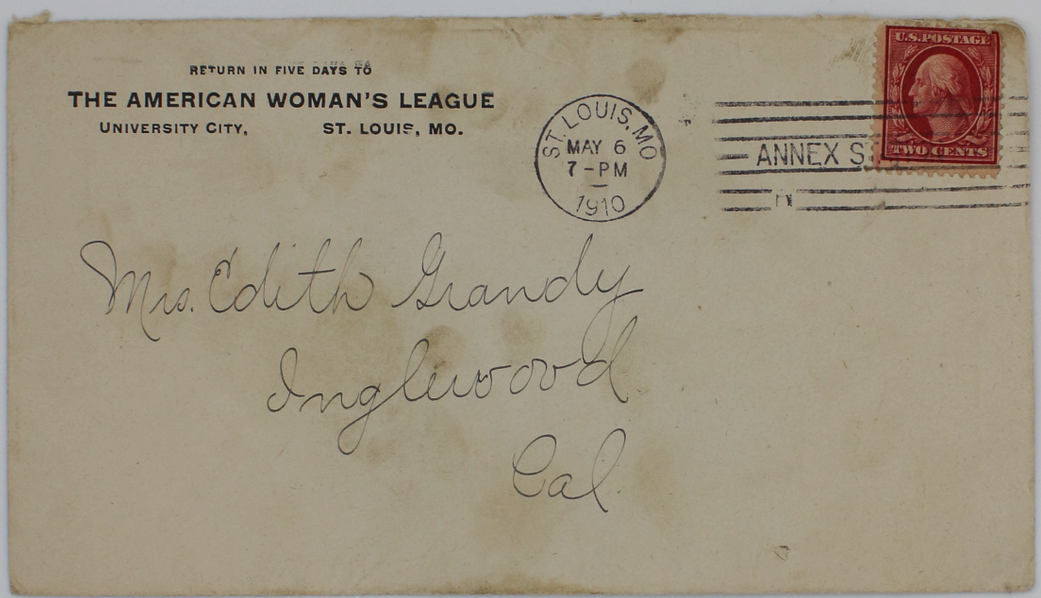
RETURN IN FIVE DAYS TO
THE AMERICAN WOMAN'S LEAGUE
UNIVERSITY CITY, ST. LOUIS, MO.
ST. LOUIS, MO
MAY 6
7 - PM
1910
ANNEX S
U.S. POSTAGE
TWO CENTS
Mrs. Edith Grandy
Inglewood
Cal.

CM

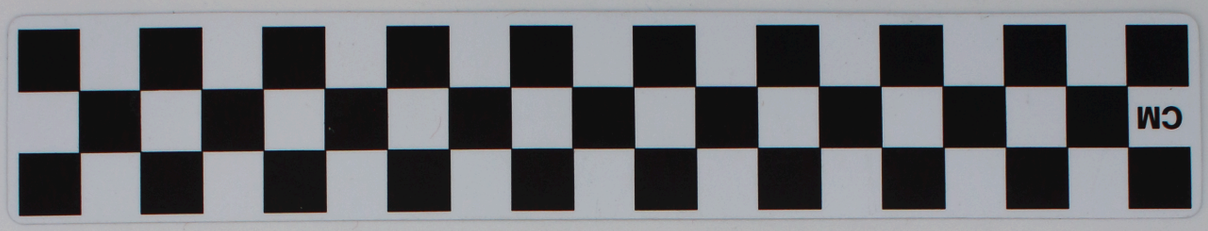
CM

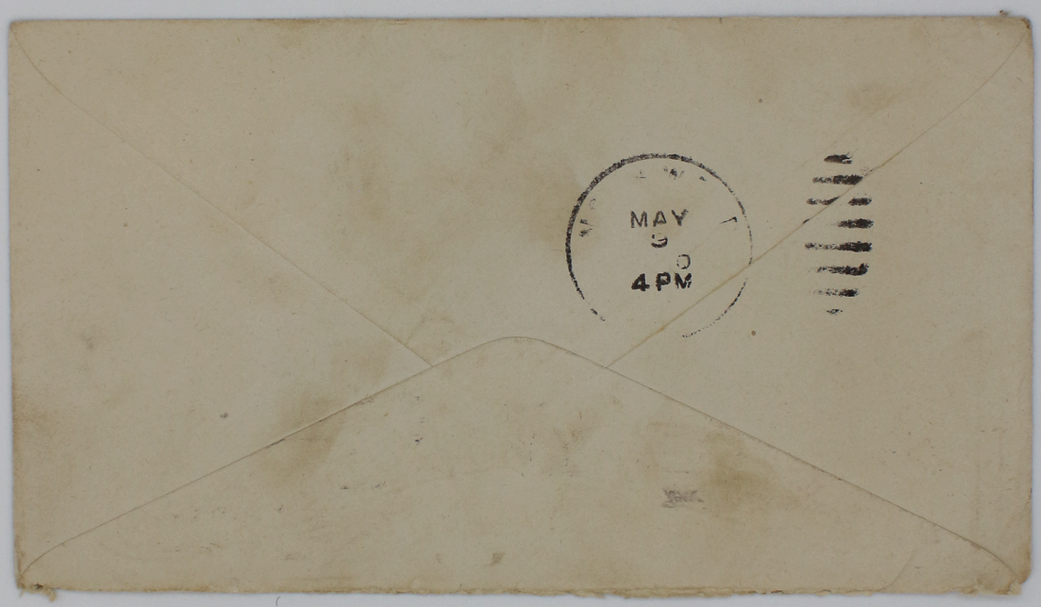
MAY
4PM

10¢ CREDIT CHECK 10¢

THIS CHECK
WILL BE REDEEMED BY THE
LEWIS PUBLISHING COMPANY
AT ITS FACE VALUE OF
TEN CENTS
IN CURRENCY, ON PRESENTATION BY A MEMBER OF THE
AMERICAN WOMAN'S LEAGUE
IN GOOD STANDING TO
THE LEWIS PUBLISHING COMPANY
CAPITAL $3,500,000.00 UNIVERSITY CITY, ST LOUIS, MO. M. Putnam TREAS.

CAUTION - THIS CHECK CANNOT BE USED IN MAKING PURCHASES

10¢ CREDIT CHECK 10¢

THIS CHECK
WILL BE REDEEMED BY THE
LEWIS PUBLISHING COMPANY
AT ITS FACE VALUE OF
TEN CENTS
IN CURRENCY, ON PRESENTATION BY A MEMBER OF THE
AMERICAN WOMAN'S LEAGUE
IN GOOD STANDING TO
THE LEWIS PUBLISHING COMPANY
CAPITAL $3,500,000.00 UNIVERSITY CITY, ST LOUIS, MO. M. Putnam TREAS.

CAUTION - THIS CHECK CANNOT BE USED IN MAKING PURCHASES

10¢ CREDIT CHECK 10¢

THIS CHECK
WILL BE REDEEMED BY THE
LEWIS PUBLISHING COMPANY
AT ITS FACE VALUE OF
TEN CENTS
IN CURRENCY, ON PRESENTATION BY A MEMBER OF THE
AMERICAN WOMAN'S LEAGUE
IN GOOD STANDING TO
THE LEWIS PUBLISHING COMPANY
CAPITAL $3,500,000.00 UNIVERSITY CITY, ST LOUIS, MO. M. Putnam TREAS.

CAUTION - THIS CHECK CANNOT BE USED IN MAKING PURCHASES

10¢ CREDIT CHECK 10¢

THIS CHECK
WILL BE REDEEMED BY THE
LEWIS PUBLISHING COMPANY
AT ITS FACE VALUE OF
TEN CENTS
IN CURRENCY, ON PRESENTATION BY A MEMBER OF THE
AMERICAN WOMAN'S LEAGUE
IN GOOD STANDING TO
THE LEWIS PUBLISHING COMPANY
CAPITAL $3,500,000.00 UNIVERSITY CITY, ST LOUIS, MO. M. Putnam TREAS.

CAUTION - THIS CHECK CANNOT BE USED IN MAKING PURCHASES

10¢ CREDIT CHECK 10¢

THIS CHECK
WILL BE REDEEMED BY THE
LEWIS PUBLISHING COMPANY
AT ITS FACE VALUE OF
TEN CENTS
IN CURRENCY, ON PRESENTATION BY A MEMBER OF THE
AMERICAN WOMAN'S LEAGUE
IN GOOD STANDING TO
THE LEWIS PUBLISHING COMPANY
CAPITAL $3,500,000.00 UNIVERSITY CITY, ST LOUIS, MO. M. Putnam TREAS.

CAUTION - THIS CHECK CANNOT BE USED IN MAKING PURCHASES

10¢ CREDIT CHECK 10¢

THIS CHECK
WILL BE REDEEMED BY THE
LEWIS PUBLISHING COMPANY
AT ITS FACE VALUE OF
TEN CENTS
IN CURRENCY, ON PRESENTATION BY A MEMBER OF THE
AMERICAN WOMAN'S LEAGUE
IN GOOD STANDING TO
THE LEWIS PUBLISHING COMPANY
CAPITAL $3,500,000.00 UNIVERSITY CITY, ST LOUIS, MO. M. Putnam TREAS.

CAUTION - THIS CHECK CANNOT BE USED IN MAKING PURCHASES

10¢ CREDIT CHECK 10¢

THIS CHECK
WILL BE REDEEMED BY THE
LEWIS PUBLISHING COMPANY
AT ITS FACE VALUE OF
TEN CENTS
IN CURRENCY, ON PRESENTATION BY A MEMBER OF THE
AMERICAN WOMAN'S LEAGUE
IN GOOD STANDING TO
THE LEWIS PUBLISHING COMPANY
CAPITAL $3,500,000.00 UNIVERSITY CITY, ST LOUIS, MO. M. Putnam TREAS.

CAUTION - THIS CHECK CANNOT BE USED IN MAKING PURCHASES

10¢ CREDIT CHECK 10¢

THIS CHECK
WILL BE REDEEMED BY THE
LEWIS PUBLISHING COMPANY
AT ITS FACE VALUE OF
TEN CENTS
IN CURRENCY, ON PRESENTATION BY A MEMBER OF THE
AMERICAN WOMAN'S LEAGUE
IN GOOD STANDING TO
THE LEWIS PUBLISHING COMPANY
CAPITAL $3,500,000.00 UNIVERSITY CITY, ST LOUIS, MO. M. Putnam TREAS.

CAUTION - THIS CHECK CANNOT BE USED IN MAKING PURCHASES

10¢ CREDIT CHECK 10¢

THIS CHECK
WILL BE REDEEMED BY THE
LEWIS PUBLISHING COMPANY
AT ITS FACE VALUE OF
TEN CENTS
IN CURRENCY, ON PRESENTATION BY A MEMBER OF THE
AMERICAN WOMAN'S LEAGUE
IN GOOD STANDING TO
THE LEWIS PUBLISHING COMPANY
CAPITAL $3,500,000.00 UNIVERSITY CITY, ST LOUIS, MO.

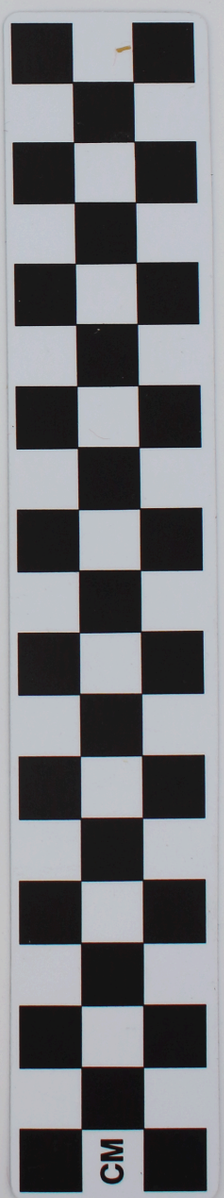

SERIES 100 NUMBER 1342

VOID UNLESS PRESENTED TO THE LEWIS PUB. CO. FOR PAYMENT, BEFORE JANUARY 1st, 1913.

SERIES 100 NUMBER 1343

VOID UNLESS PRESENTED TO THE LEWIS PUB. CO. FOR PAYMENT, BEFORE JANUARY 1st, 1913.

SERIES 100 NUMBER 1344

VOID UNLESS PRESENTED TO THE LEWIS PUB. CO. FOR PAYMENT, BEFORE JANUARY 1st, 1913.

SERIES 100 NUMBER 1345

VOID UNLESS PRESENTED TO THE LEWIS PUB. CO. FOR PAYMENT, BEFORE JANUARY 1st, 1913.

SERIES 100 NUMBER 1346

VOID UNLESS PRESENTED TO THE LEWIS PUB. CO. FOR PAYMENT, BEFORE JANUARY 1st, 1913.

SERIES 100 NUMBER 1347

VOID UNLESS PRESENTED TO THE LEWIS PUB. CO. FOR PAYMENT, BEFORE JANUARY 1st, 1913.

SERIES 100 NUMBER 1348

VOID UNLESS PRESENTED TO THE LEWIS PUB. CO. FOR PAYMENT, BEFORE JANUARY 1st, 1913.

SERIES 100 NUMBER 1349

VOID UNLESS PRESENTED TO THE LEWIS PUB. CO. FOR PAYMENT, BEFORE JANUARY 1st, 1913.

SERIES 100 NUMBER 1350
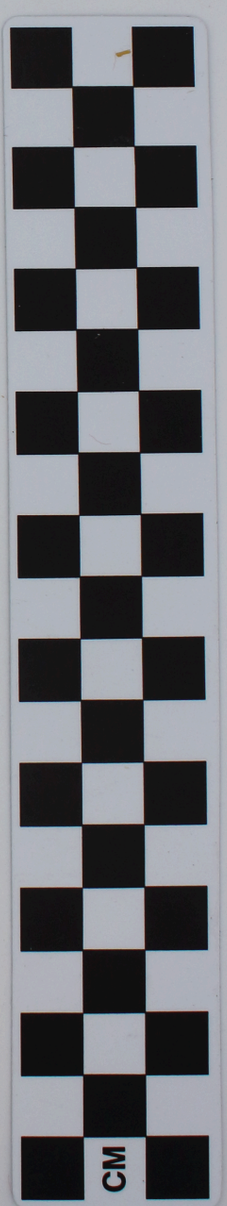
VOID UNLESS PRESENTED TO THE LEWIS PUB. CO. FOR PAYMENT, BEFORE JANUARY 1st, 1913.